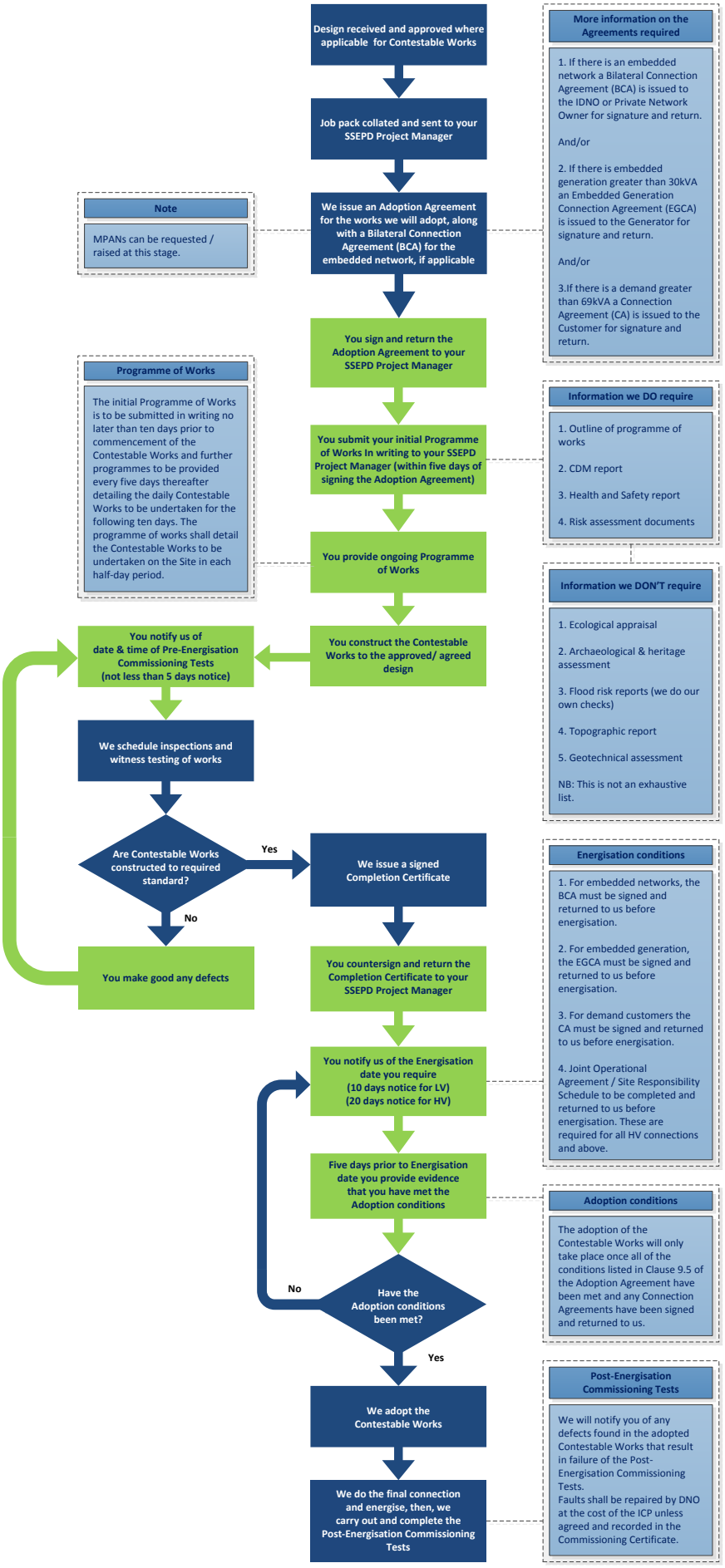REQUIREMENTS TO ADOPT CONTESTABLE WORKS ON POINT OF CONNECTION OFFERS ONLY