

NOTICE OF UPCOMING TEMPORARY TRAFFIC MANAGEMENT ON LIPHOOK ROAD AND STANDFORD LANE IN LINDFORD



We are installing 18km of cable to provide a modern and more resilient electricity network. A part of the cable route runs along Liphook Road and Standford Lane in Lindford.

Our planned works

To conduct this work safely, the roads will be closed to through traffic for a period of time. However, local access will be maintained, in both directions, up to the section of road where the team is working. The team will start at the top of Liphook Road, and move in a southerly direction, heading towards Standford Lane.

The schedule for the works is as follows:

- Liphook Road – 13 February 2024 to 31 March 2024
- Standford Lane – 5 April 2024 to 23 April 2024

The location of where the roads will be closed to through traffic can be found on the maps provided in this notice. Please note this schedule is subject to change depending on site and weather conditions.

Maintaining local access

People who live or work on Liphook Road and Standford Lane can still drive in and out. Residents, delivery drivers, blue light services and the council's waste collection service can all still use the road in both directions, via the diversion route, up to the section of road where the team is working. Pedestrian access is always maintained.

Find the location of the team during the works

Please visit www.ssen.co.uk/alton-bordon-network-investment or scan the QR code to see where the team is working.



Scottish & Southern
Electricity Networks

Powering our
community



Why has this diversion route been chosen?

A diversion route must be suitable for all diverted traffic and be of a similar class of carriageway. The blue diversion route is the shortest available route that meets these requirements. There are other shorter routes available for cars and vans, which local road users may choose to use. However, these will not be signed in case HGV's follow the route.

A diversion route will be signposted

Whilst the works are carried out, a temporary diversion route will be in place. Maps of the road closure and diversion route can be found on the next page. If you are concerned about accessing your property during this time, please contact us using the details found at the bottom of this letter.

What to expect:

- You might see us working on site during the day.
- Some low-level noise from onsite machinery during working hours.

What we will do:

- Keep sites safe and secure, while keeping noise and disruption to a minimum.
- Answer your questions via our community phonenumber and mailbox.

Good to know:

There are no planned power cuts scheduled to take place during the works.

At a glance

– We're investing £10.6million to boost your electricity network. The upgrade sees 18km of cable installed from Mill Lane in Alton and run along Caker Lane and Oakhanger Road towards Bordon.

Liphook Road closure and diversion route

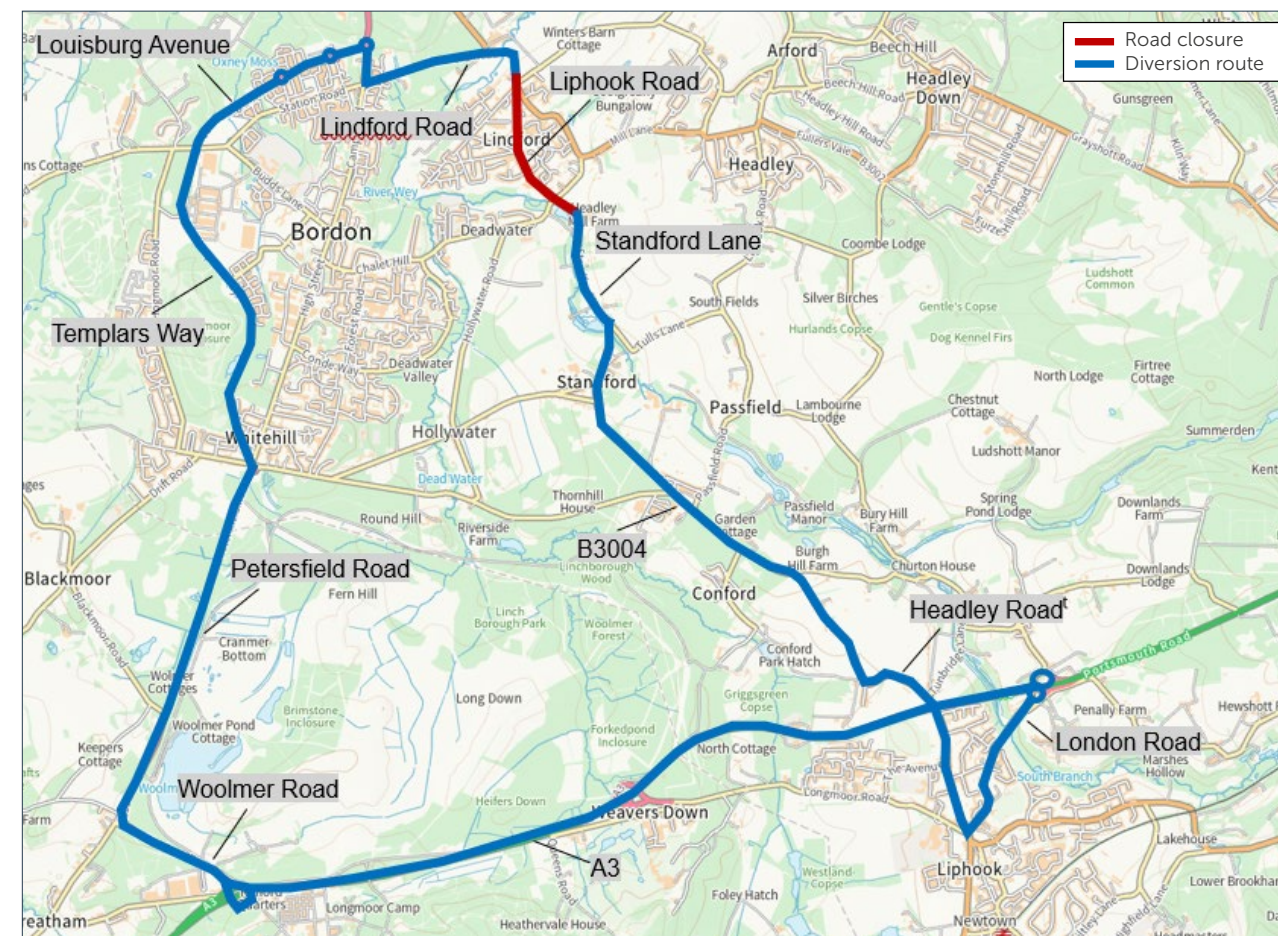

Standford Lane closure and diversion route

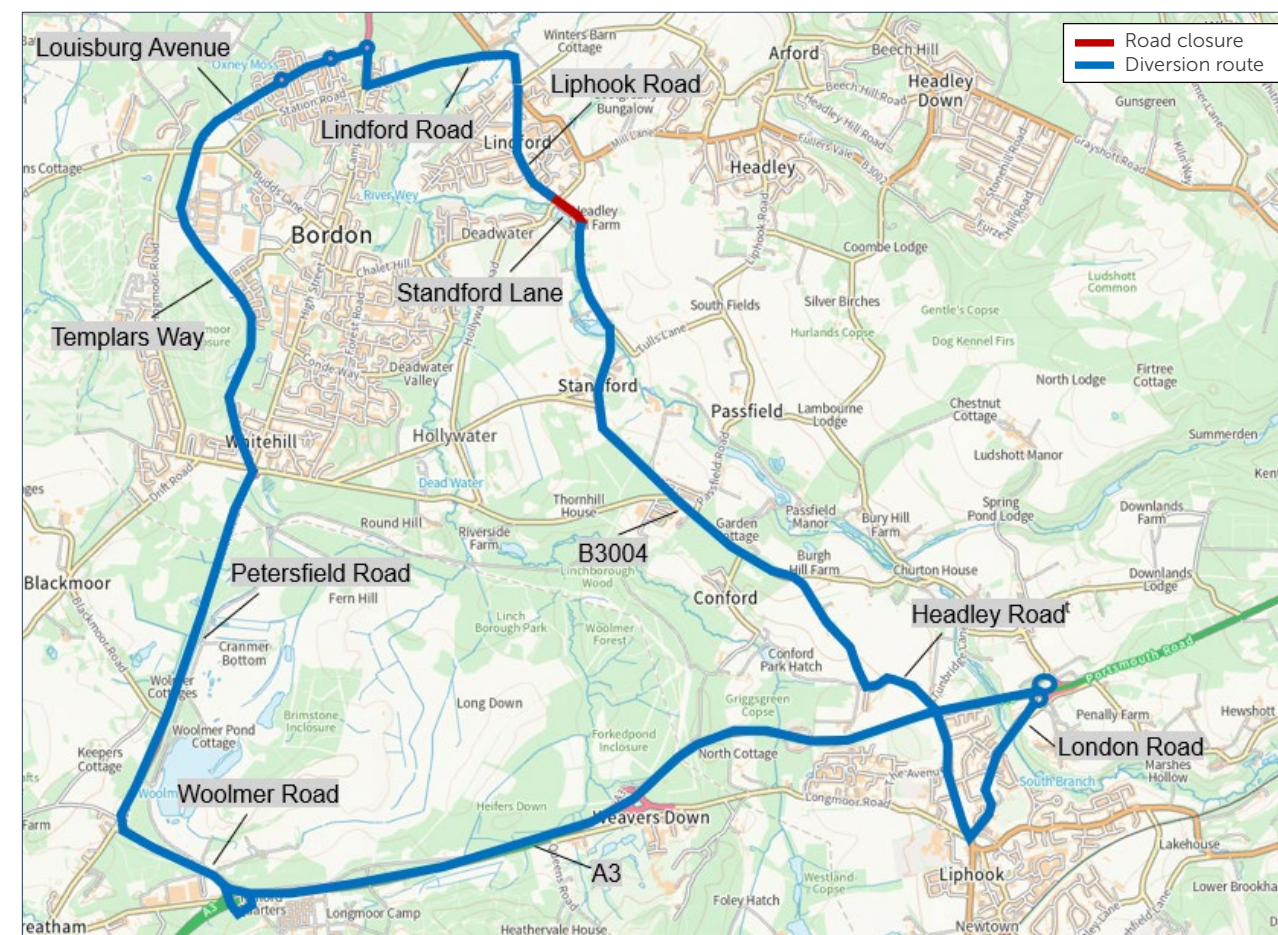

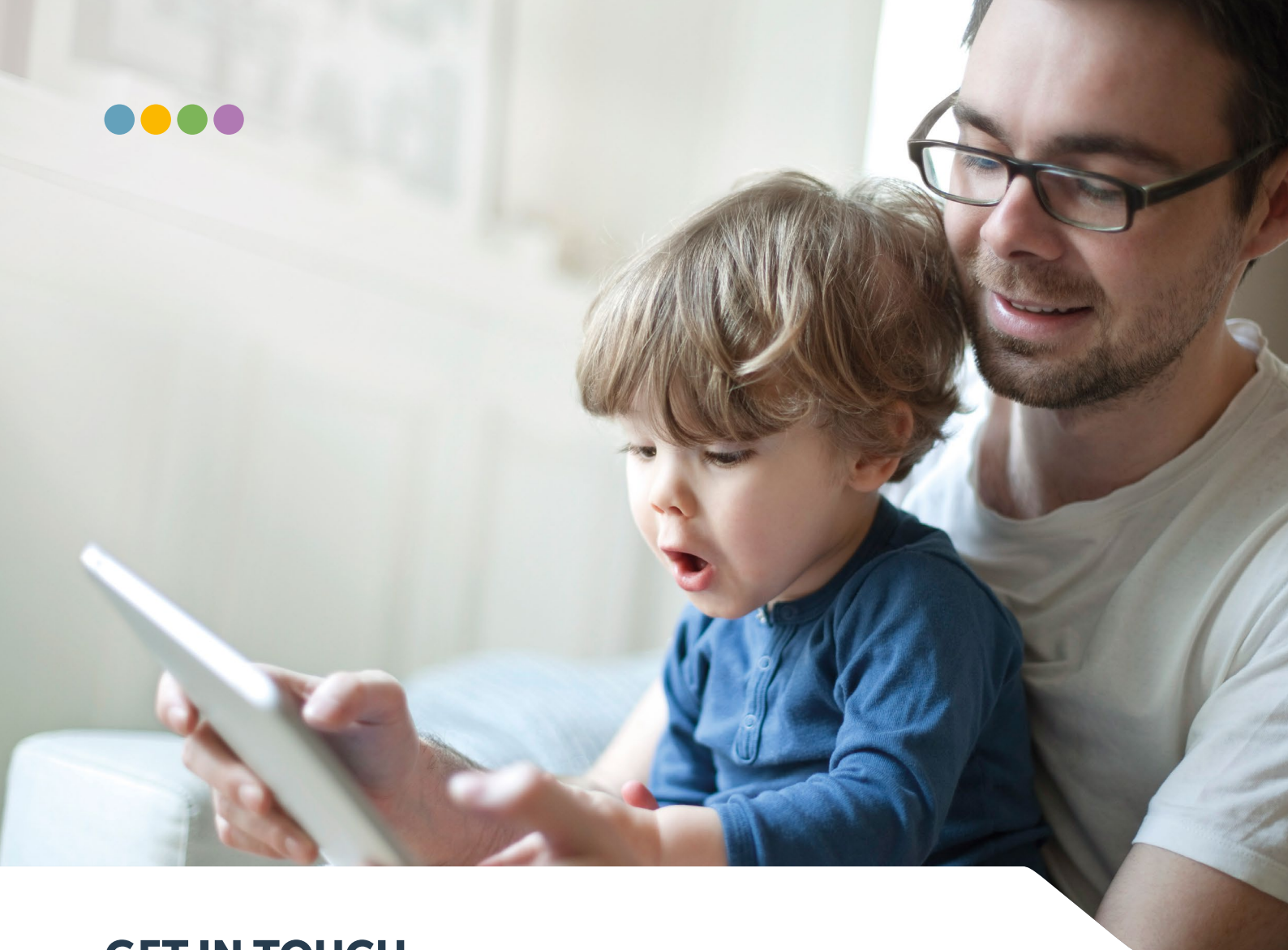

GET IN TOUCH

We want to be a good neighbour and help answer any questions you may have.

Find out more!

Visit www.ssen.co.uk/alton-bordon-network-investment

Have a query?

You can email us at community@ssenbordon.co.uk or call us on 0800 046 9034.
Write to us using Freepost: SSEN BORDON.

Have a complaint?

You can email us at customercomplaints@ssen.co.uk or call us on 0800 980 1395.
Write to us using Freepost: SSEN BORDON.

Concerned about vulnerability in a power cut?

Visit www.ssen.co.uk/priorityservices or call us on 0800 2943259.



Scottish & Southern
Electricity Networks

Powering our
community